

Waldrige (3060 ft²)

As you enter the Waldrige, you are immediately impressed by the expanse of the tow story foyer which leads to a formal dining room and to a separate formal living room. The visual effect of the living room with its cathedral ceiling and optional fireplace is the prefect breaker for casual or formal social gathering. The family room (with fireplace) and two story cathedral ceiling invites day to day living.

This dramatic room is also the ideal setting for entertaining on a less formal basis. Opening directly into a breakfast or dining area and the kitchen, the family/kitchen area of the home is in essence a 'great room'. Functionally, the floor plan also allows you to be in the kitchen without being from family or guests. The island cook-top/counter and aesthetic bay window treatment of the breakfast room provide additional luxuries to the kitchen area of the home. If it is privacy you seek, a get-away-from-it-all den is located in the far corner of the first level of the home. The second level of the Waldrige finds a master bedroom/bath suite with large walk-in closet. Three additional bedrooms and a full second bath are also found on the second level. A main floor laundry room, powder room as well as a two car garage and large basement are also found in the floorplan of this home. The versatile Waldrige offers a perfect combination of traditional and contemporary room treatments. The use of cathedral and two story ceilings throughout the home provide elegant touches to this well conceived design.

Stone Fence Farms
Waldrige

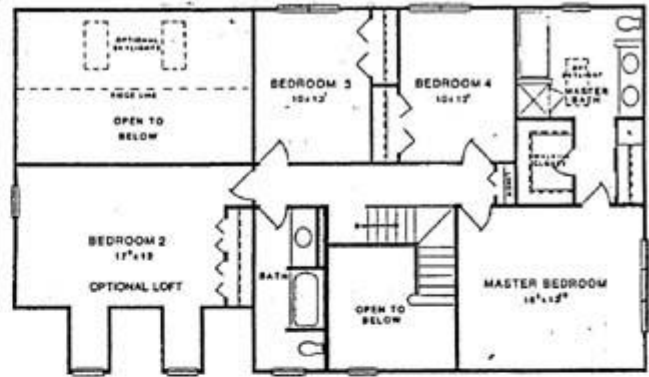

SECOND FLOOR PLAN

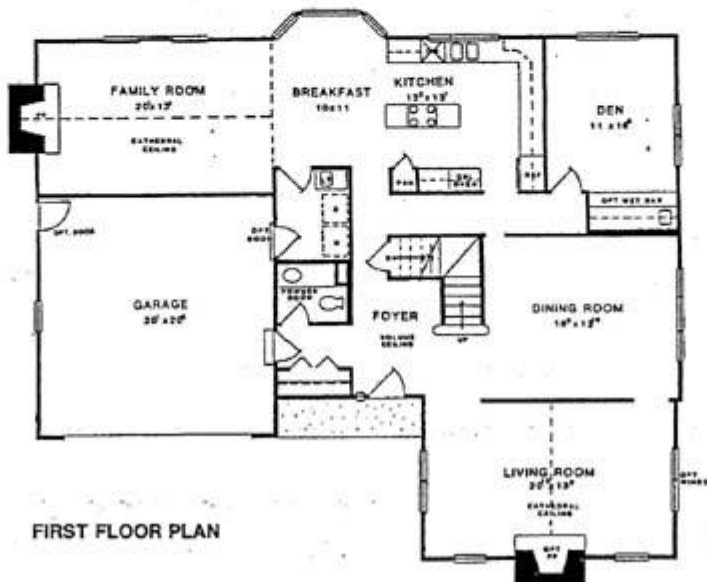

FIRST FLOOR PLAN

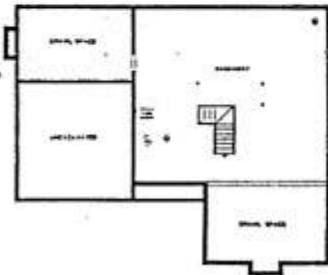

BASEMENT SHOWN 1/2 SIZE